

# Project Vicinity Map-Town of Perdido Beach Baldwin County

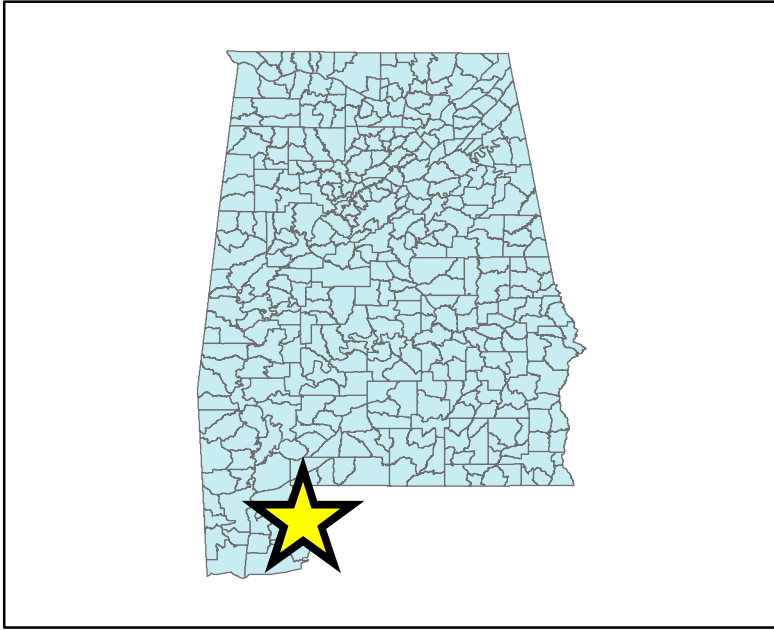

Alabama

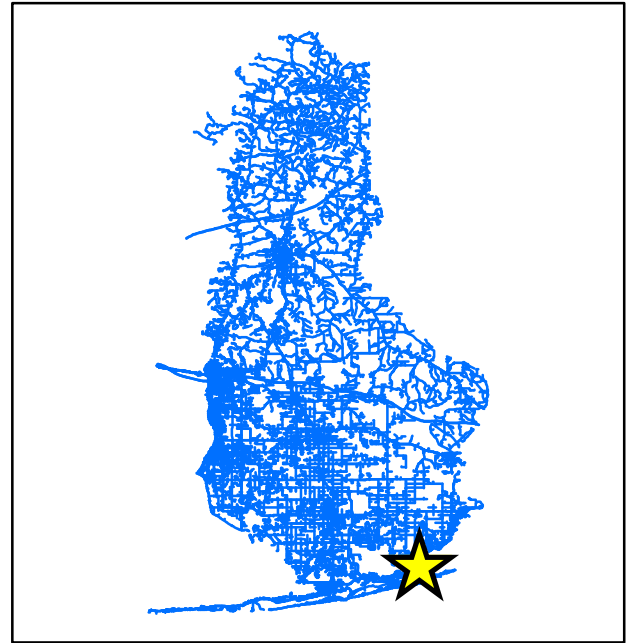

Baldwin County

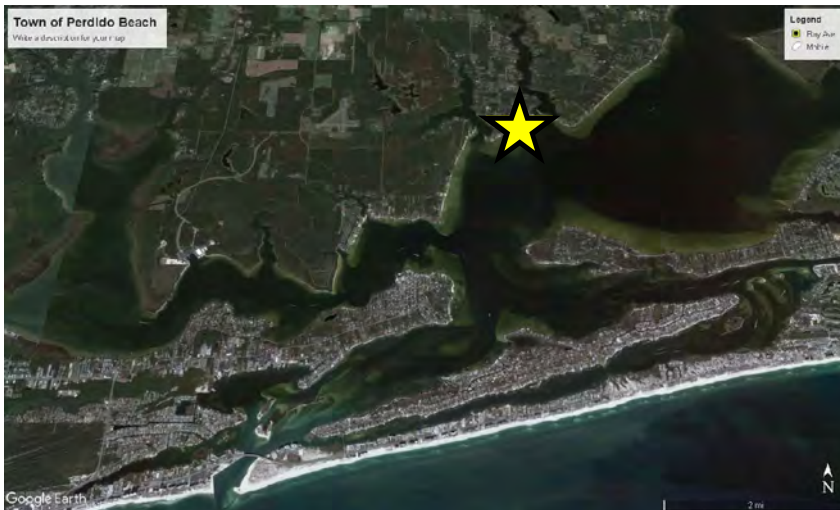

Town of Perdido Beach  
Perdido Beach, Alabama

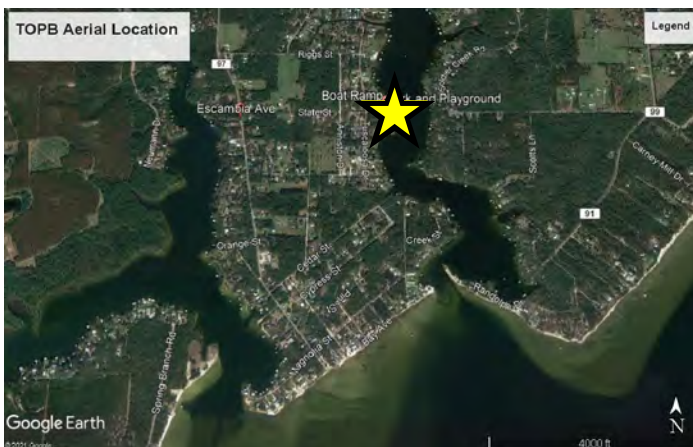

State Street Boat Ramp

DIERS CREEK BLK 12 & 15 05-63-03-07-0-000- Common Area  
 Parcel Number: 05-63-03-07-0-000-152-181.000 and 05-63-03-07-0-000-201661

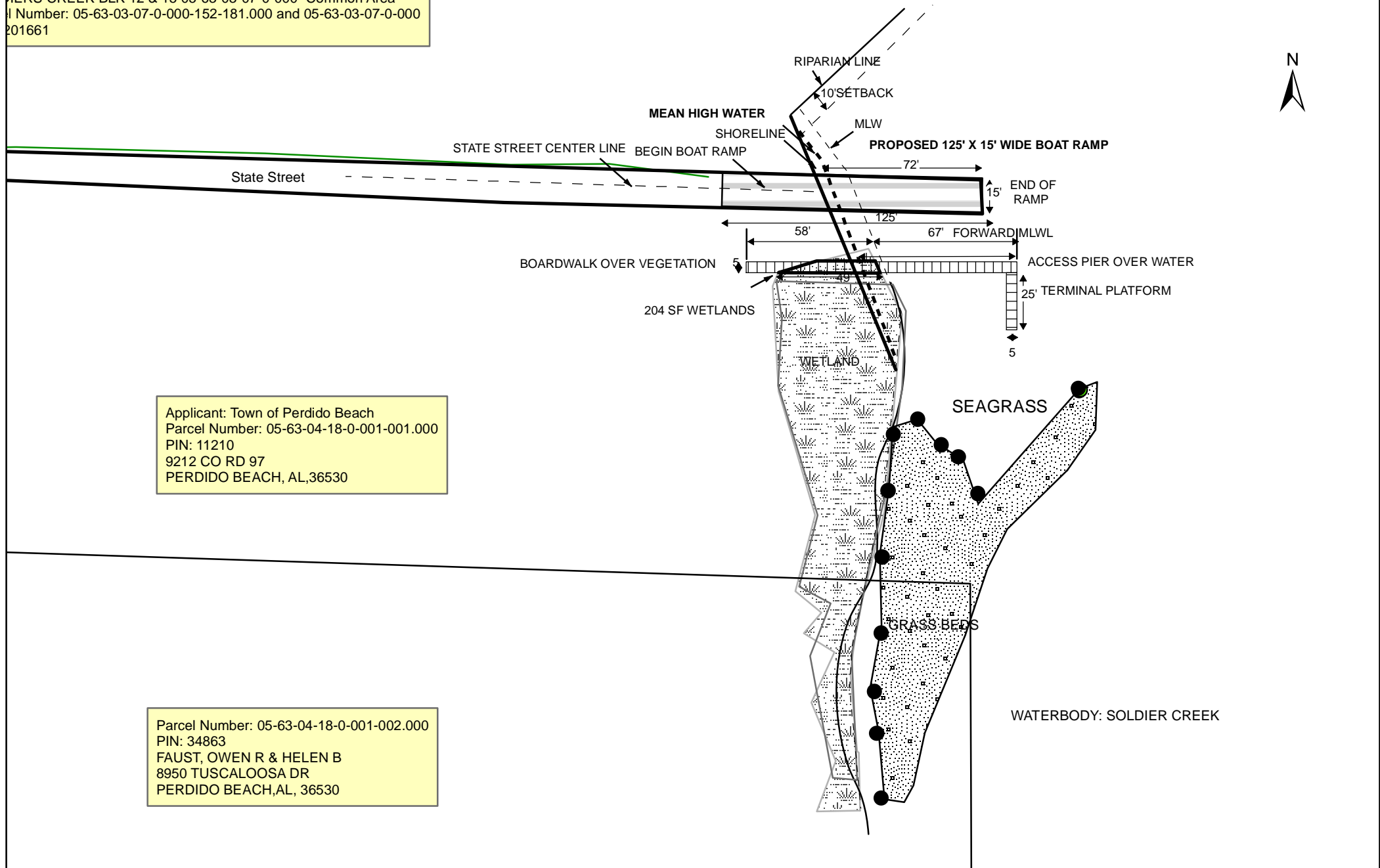

Applicant: Town of Perdido Beach  
 Parcel Number: 05-63-04-18-0-001-001.000  
 PIN: 11210  
 9212 CO RD 97  
 PERDIDO BEACH, AL, 36530

Parcel Number: 05-63-04-18-0-001-002.000  
 PIN: 34863  
 FAUST, OWEN R & HELEN B  
 8950 TUSCALOOSA DR  
 PERDIDO BEACH, AL, 36530

Top View



Applicant: Town of Perdido Beach  
 Parcel Number: 05-63-04-18-0-001-001.000  
 PIN: 11210  
 9212 CO RD 97  
 PERDIDO BEACH, AL, 36530



|                                       |  |
|---------------------------------------|--|
| <b>ECOLOGICAL CONSULTING SERVICES</b> |  |
| DRAWN BY: HEATHER REED                | DATE: 4/28/2022  |
| SHEET NO.<br>1 of 6                   | PM@ECOLOGICALCONSULTINGSERVICES.COM<br>PHONE: 850-359-6688<br>WWW.ECOLOGICALCONSULTINGSERVICES.COM |

# FRONT VIEW

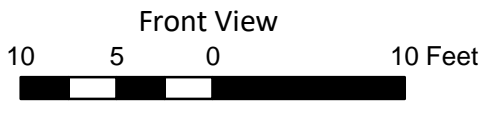
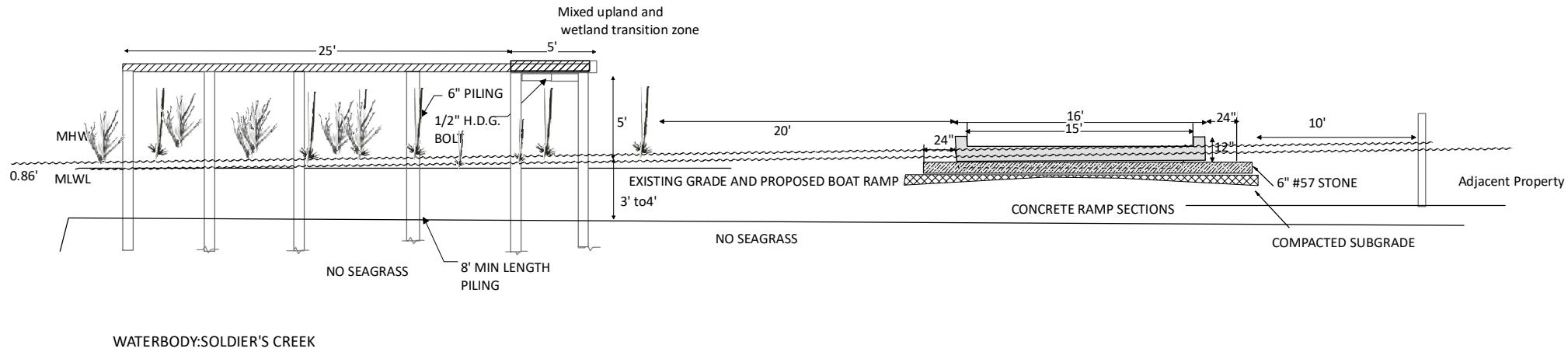

1 inch = 10 feet

Applicant: Town of Perdido Beach  
 Parcel Number: 05-63-04-18-0-001-001.000  
 PIN: 11210  
 9212 CO RD 97  
 PERDIDO BEACH, AL, 36530



|                                       |  |
|---------------------------------------|--|
| <b>ECOLOGICAL CONSULTING SERVICES</b> |  |
| DRAWN BY: HEATHER REED                | DATE: 8/6/2022   |
| SHEET NO.<br>2 of 6                   | PM@ECOLOGICALCONSULTINGSERVICES.COM<br>PHONE: 850-359-6688<br>WWW.ECOLOGICALCONSULTINGSERVICES.COM |

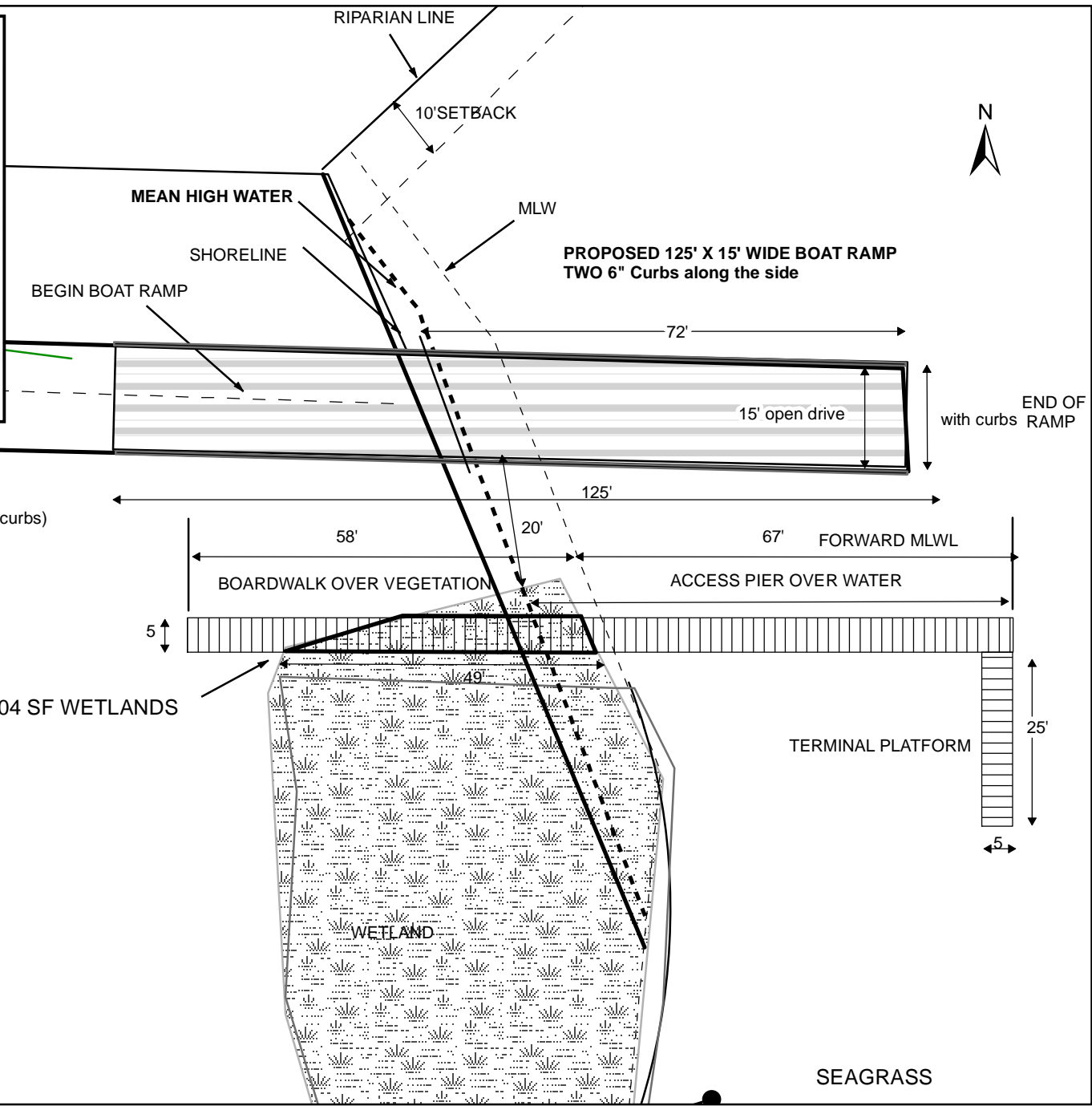
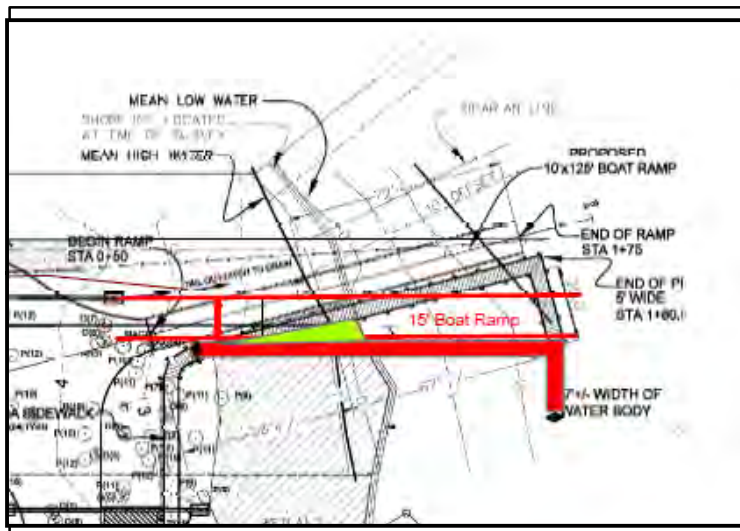

NOTE: MODIFICATION FROM ORIGINAL PERMIT DESIGN"

- 15 FOOT WIDE ADA ACCESS BOAT RAMP (TOTAL 16 FT with proposed curbs)
- PIER AND BOATRAMP MOVED AWAY FROM RIPARIAN AND SETBACK LINES AND FACING EAST
- WETLAND IMPACT FROM BOARDWALK IS THE SAME
- NO SEAGRASS IN FOOTPRINT OF PROPOSED DOCK

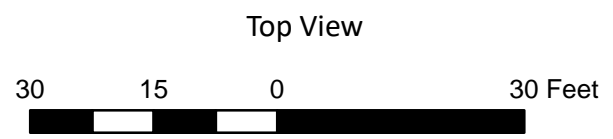

Applicant: Town of Perdido Beach  
 Parcel Number: 05-63-04-18-0-001-001.000  
 PIN: 11210  
 9212 CO RD 97  
 PERDIDO BEACH, AL,36530



**ECOLOGICAL CONSULTING SERVICES**

DRAWN BY: HEATHER REED    DATE: 8/6/2022

|                                      |                                     |
|--------------------------------------|-------------------------------------|
| SHEET NO.                            | PM@ECOLOGICALCONSULTINGSERVICES.COM |
| 3 of 6                               | PHONE: 850-359-6688                 |
| WWW.ECOLOGICALCONSULTINGSERVICES.COM |                                     |

# PROFILE VIEW

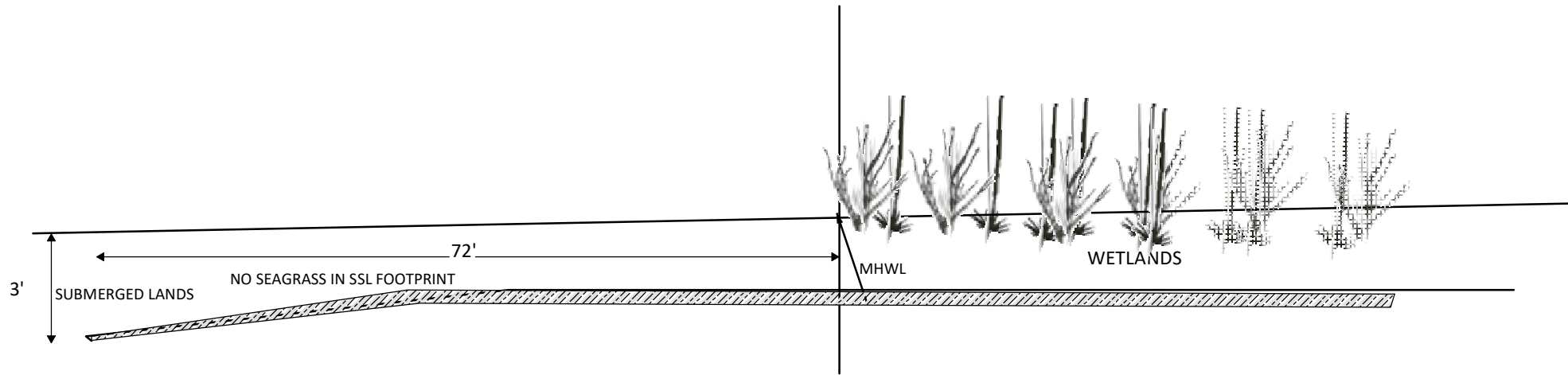

125' X 15' with additional (6" side curbs) WIDE BOAT RAMP FOR ADA BOATERS

Note: Total Area SF of below MHW = 1440 SF  
(20FT wide x 72FT long)

Total Material placed below MHW=29.33CY

Includes:

28.44 CY of concrete slab (16FTx72FTx0.66FT)

Two concrete curbs that measure (6INx4IN x72FT) =0.89CY

26.67CY of stone base (20FTx72FTx0.5FT)

Includes:

20FT of gravel spread

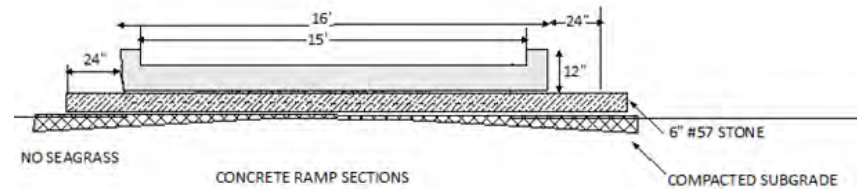

15' ACCESS ROAD

TYPICAL SECTION

Not to scale

VIEW: PROFILE

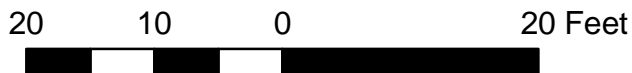

Applicant: Town of Perdido Beach  
Parcel Number: 05-63-04-18-0-001-001.000  
PIN: 11210  
9212 CO RD 97  
PERDIDO BEACH, AL,36530



**ECOLOGICAL CONSULTING SERVICES**

DRAWN BY: HEATHER REED DATE: 8/6/2022

SHEET NO. 4 of 6  
PM@ECOLOGICALCONSULTINGSERVICES.COM  
PHONE: 850-359-6688  
WWW.ECOLOGICALCONSULTINGSERVICES.COM

# PROFILE VIEW

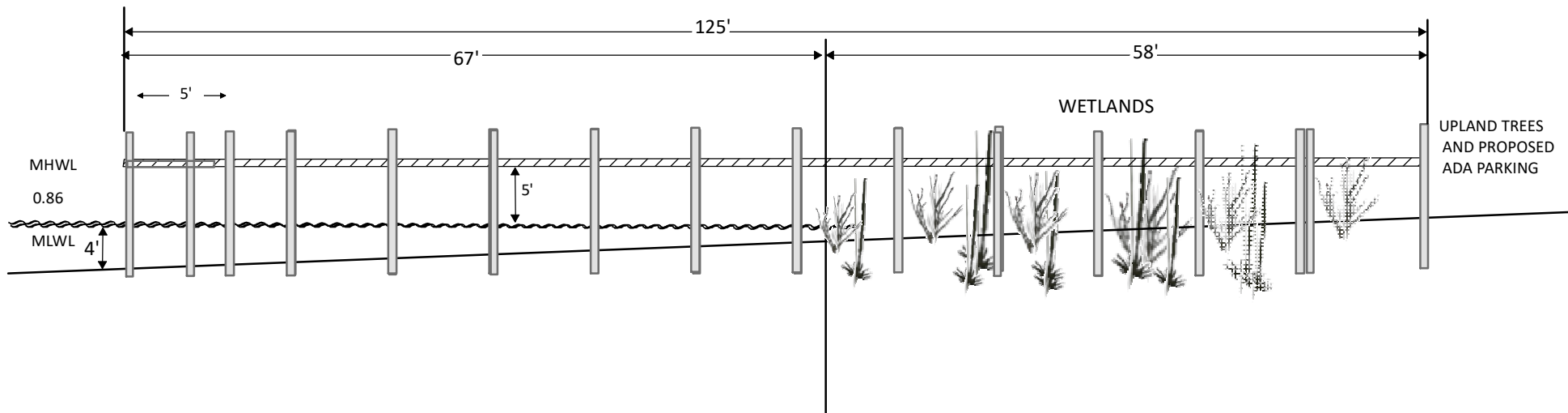
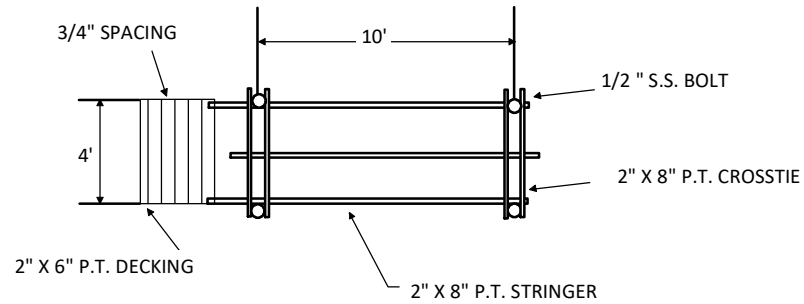

VIEW: BOARDWALK/DOCK PROFILE

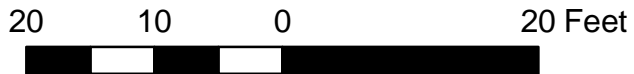

Applicant: Town of Perdido Beach  
 Parcel Number: 05-63-04-18-0-001-001.000  
 PIN: 11210  
 9212 CO RD 97  
 PERDIDO BEACH, AL, 36530



**ECOLOGICAL CONSULTING SERVICES**

DRAWN BY: HEATHER REED DATE: 8/6/2022

SHEET NO. 5 of 6  
 PM@ECOLOGICALCONSULTINGSERVICES.COM  
 PHONE: 850-359-6688  
 WWW.ECOLOGICALCONSULTINGSERVICES.COM

NOTE: MODIFICATION FROM ORIGINAL PERMIT DESIGN"

- 15 FOOT WIDE ADA ACCESS BOAT RAMP (TOTAL 16 FT with proposed curbs)
- PIER AND BOATRAMP MOVED AWAY FROM RIPARIAN AND SETBACK LINES AND FACING EAST
- WETLAND IMPACT FROM BOARDWALK IS THE SAME
- NO SEAGRASS IN FOOTPRINT OF PROPOSED DOCK

- LEGEND:
- ORS - CAPPED 1/2" REBAR SET (LS #13918)
  - ORF - CAPPED 1/2" REBAR FOUND
  - OTIF - OPEN TOP IRON FOUND
  - DCF - DIGGER CHAIN FOUND
  - CTIF - CRIMP TOP IRON FOUND
  - (REC) - RECORD DIMENSION ( )
  - R/W - RIGHT OF WAY
  - EDP - EDGE OF PAVEMENT
  - BSL - BUILDING SETBACK LINE
  - WLF-1 - WETLAND FLAG NUMBER
  - - POWER POLE
  - - OVERHEAD POWER LINE
  - ⊙ - EXISTING PHONE BOX
  - ⊙ - EXISTING WATER METER
  - ⊕ - TBM - TEMPORARY BENCH MARK
  - FFE - FINISH FLOOR ELEVATION (PROPOSED)
  - x 3/4 - EXISTING SPOT GRADE
  - - EXISTING CONTOUR GRADES
  - ⊙ - EXISTING 8" OAK TREE
  - ⊙ - EXISTING 6" PINE TREE

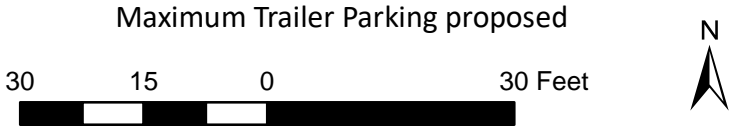
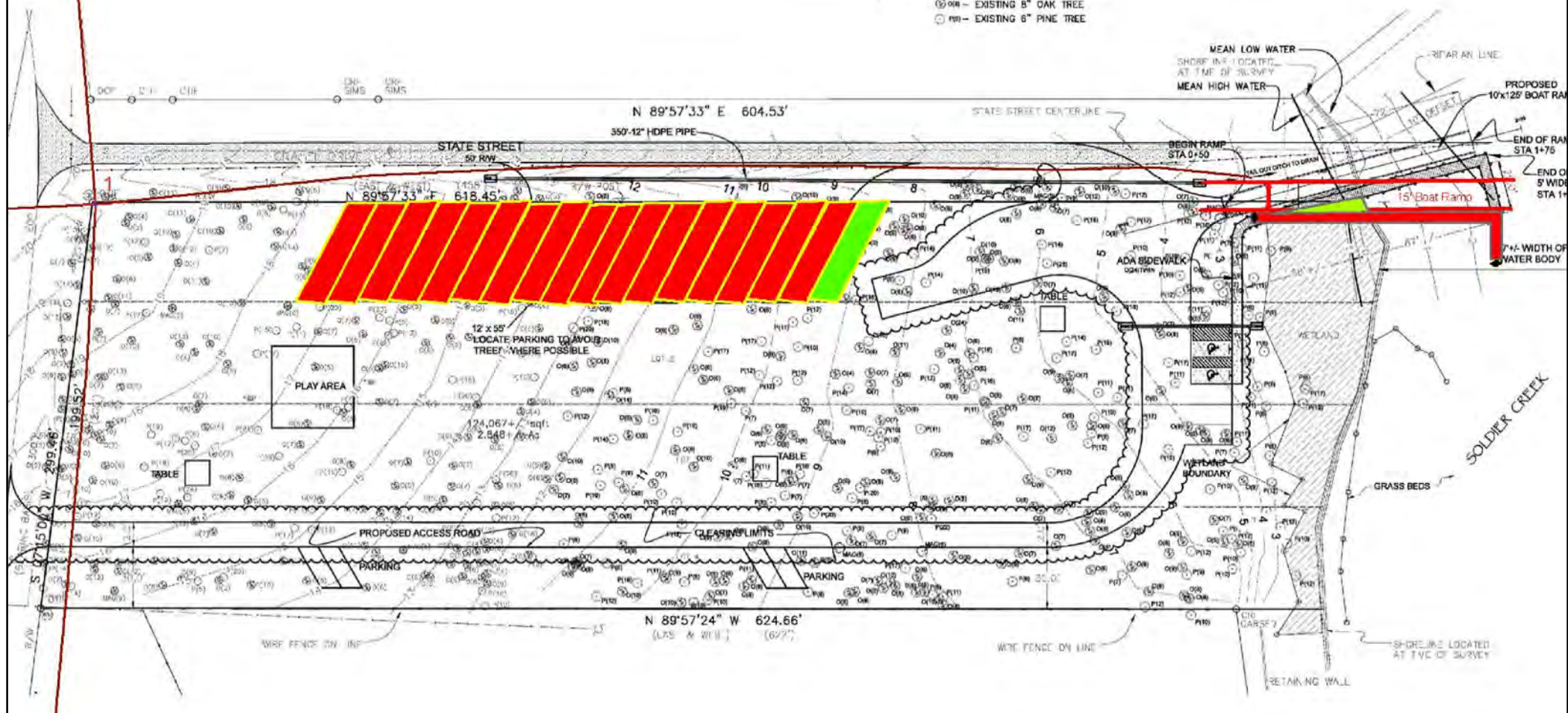
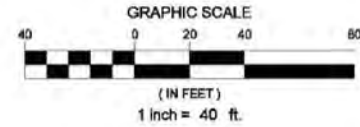

Applicant: Town of Perdido Beach  
 Parcel Number: 05-63-04-18-0-001-001.000  
 PIN: 11210  
 9212 CO RD 97  
 PERDIDO BEACH, AL,36530



|                                       |  |
|---------------------------------------|--|
| <b>ECOLOGICAL CONSULTING SERVICES</b> |  |
| DRAWN BY: HEATHER REED                | DATE: 8/6/2022   |
| SHEET NO. 6 of 6                      | PM@ECOLOGICALCONSULTINGSERVICES.COM<br>PHONE: 850-359-6688<br>WWW.ECOLOGICALCONSULTINGSERVICES.COM |